

Job Name: \_\_\_\_\_

Date: \_\_\_\_\_

Requestor: \_\_\_\_\_

Company: \_\_\_\_\_

Email: \_\_\_\_\_

Site Location: \_\_\_\_\_

This worksheet is designed to facilitate the sizing and configuring of spill containment systems. Please fill in as much information as possible and fax to EnviroGuard at 909-624-1772 or email to sales@egsintl.com. All measurements should be in inches.

1. Existing containment in place?  Yes  No
  - a. If yes, which type:  Painted Metal  Curbs  Plastic Systems  Other
  - b. If "Other", please describe: \_\_\_\_\_
2. Is there a standard or engineering specification for spill containment? If yes, send copy with worksheet.
3. Type of battery:  Flooded Lead-Acid  VRLA  Nickel Cadmium (NiCd)
4. Type of mounting:  Rack  Stack  Cabinet  Relay Rack
5. System quantity (Total # of racks to be contained): \_\_\_\_\_
6. Rack length and width (in inches) or manufacturer: \_\_\_\_\_ Model #: \_\_\_\_\_
7. Rack configuration:  Single  End-to-End  Back-to-Back  End-to-End, Back-to-Back  
 Other: \_\_\_\_\_

Note: VRLA Stacks and Cabinets use the same configuration and measurement scheme.

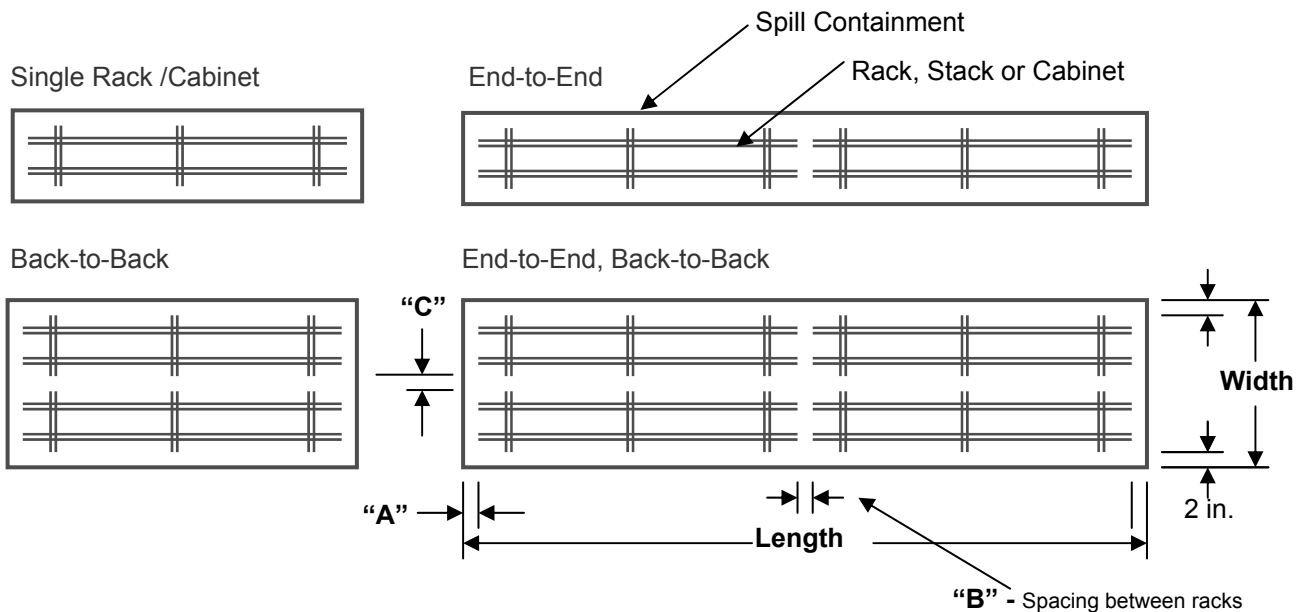

8. Space between rack and spill containment barrier (minimum of 1 inch): "A" = \_\_\_\_\_
9. Space between racks (in inches): "B" = \_\_\_\_\_ "C" = \_\_\_\_\_

10. Is the rack against a wall?      No    Yes – Distance between rack and wall (in inches): \_\_\_\_\_

11. Are there any obstacles near the rack?      Yes      No

a. If yes, please describe in detail: \_\_\_\_\_  
\_\_\_\_\_

12. Floor composition:      Concrete      Tile (non-Asbestos)      Tile (Asbestos)  
    Computer room (raised floor)      Other: \_\_\_\_\_

13. A detailed battery room layout is required for a quote; photos are always very helpful. Please sketch below or attach your layout (and any photos) to this quotation request.

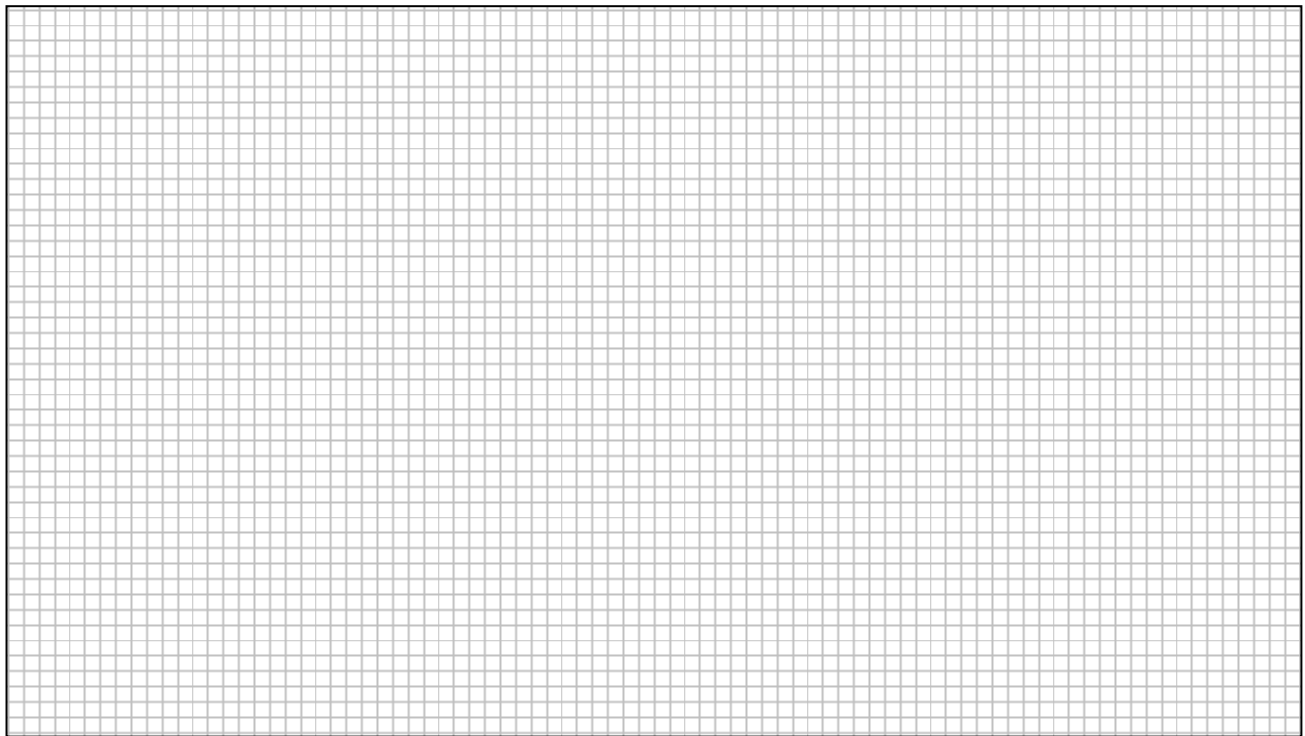

14. Special instructions for containment footprint: \_\_\_\_\_  
\_\_\_\_\_

**15. Safety and Compliance Products:**

- |   |  |  |
|---|--|--|
| <input type="checkbox"/> Eyewash stations   | <input type="checkbox"/> Spill clean-up kits | <input type="checkbox"/> Extra pillows (10% recommended) |
| <input type="checkbox"/> Signage            | <input type="checkbox"/> Personal protection | <input type="checkbox"/> Hydrogen gas monitors           |
| <input type="checkbox"/> Insulated blankets | <input type="checkbox"/> Insulated tools     | <input type="checkbox"/> Battery room mats               |
| <input type="checkbox"/> Other: _____       |  |  |